VALSE
"LA CARESSE"

By

A.D. CAMMEYER.

To Bob from Gerry

With Best Wishes.

No. 45

VALSE "LA CARESSE"

A. CAMMEYER

Tune 4th to D

Slowly with expression

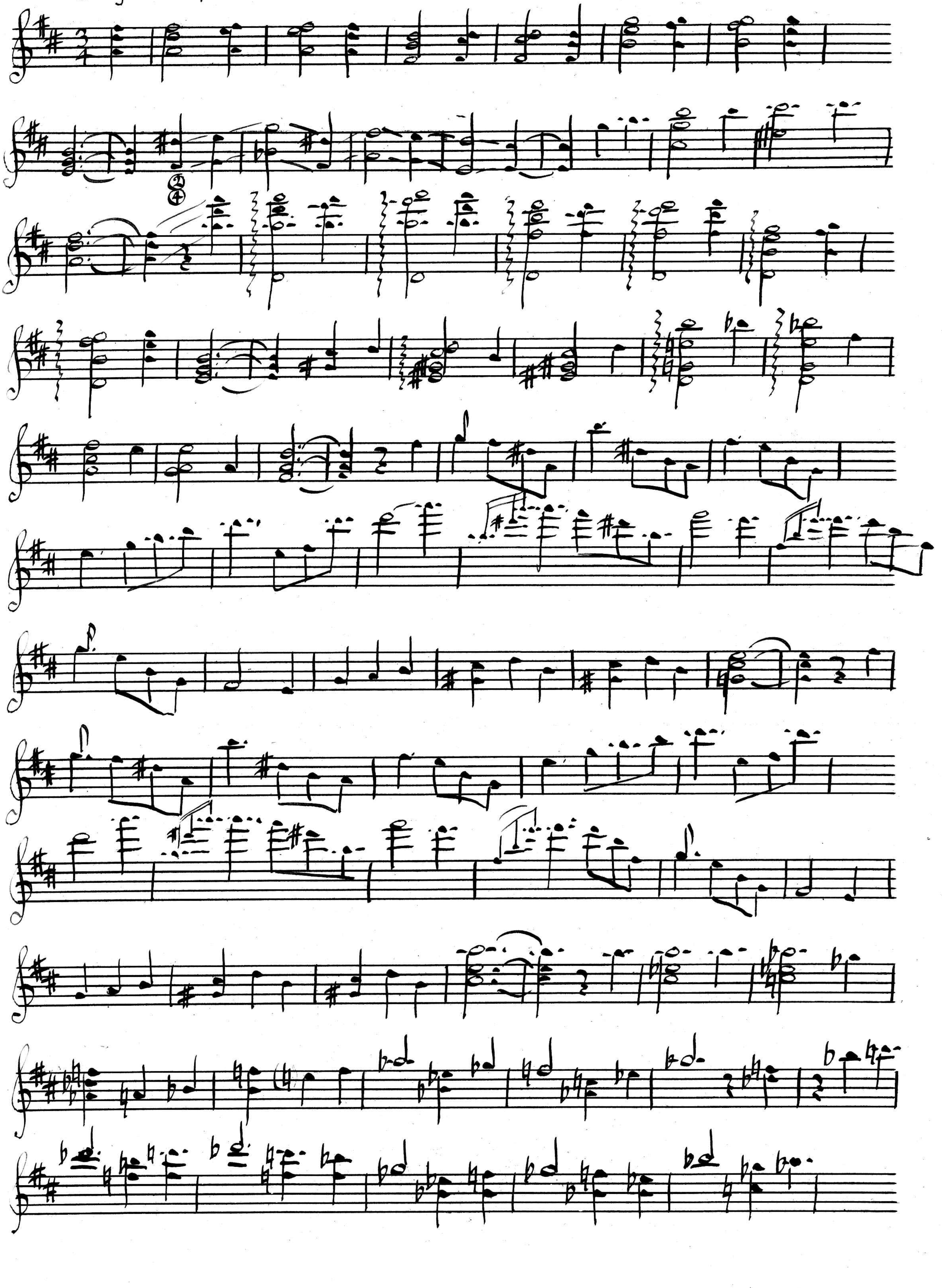

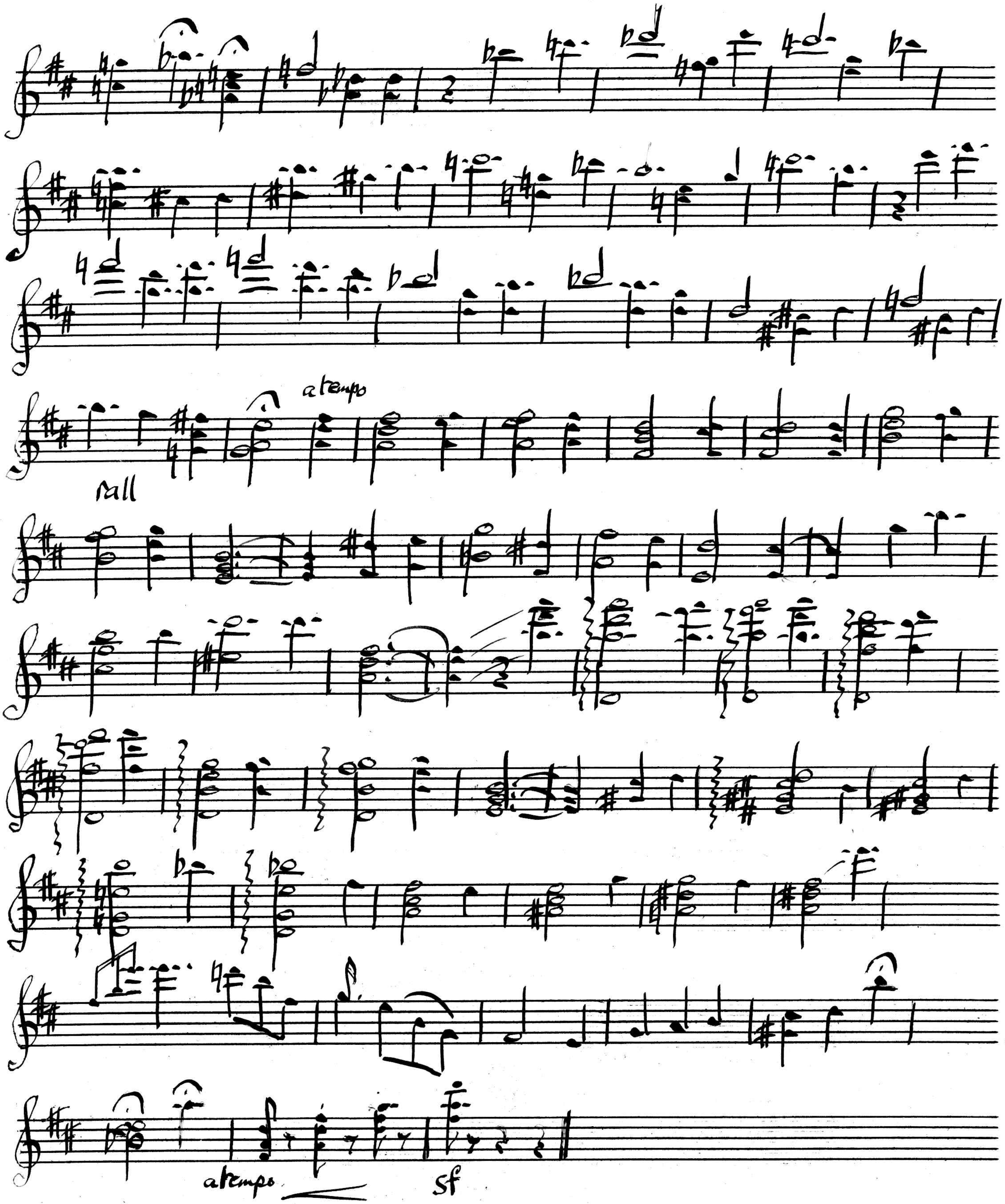
a tempo
rall
a tempo
sf

No. 45